

PREMISES LICENCE

Receipt: FO0103036895

Premises Licence Number: LN/00002506
LN/000003257

This Premises Licence has been issued by:

**The Licensing Authority, London Borough of Haringey,
4th Floor Alexandra House, 10 Station Road,
Wood Green, London N22 7TR**

Signature:

Date: 1st March 2006

DPS Variation: 8th December 2025

Part 1 – PREMISES DETAILS

Postal Address of Premises or, if none, Ordnance Survey map reference or description:

**SELBY COMMUNITY CENTRE
SELBY ROAD
TOTTENHAM
LONDON
N17 8JL**

Telephone: 020 8855 5499

Where the Licence is time limited, the dates:

Not applicable

Licensable activities authorised by the Licence:

Supply of Alcohol

Provision of Late Night Refreshment

Regulated Entertainment: Plays, Films, Indoor Sporting Events, Boxing or Wrestling Entertainments, Live Music, Recorded Music, Provision of Facilities for Making Music & Dancing

The times the Licence authorises the carrying out of licensable activities:

Supply of Alcohol

Monday to Thursday 1100 to 2230

Friday & Saturday 1200 to 0130

Sunday 1200 to 1130

Provision of Late Night Refreshment

Friday & Saturday 2300 to 0200

Sunday 2300 to 0000

Regulated Entertainment

Monday to Thursday 1100 to 2300

Friday & Saturday	1200 to 0200
Sunday	1200 to 0000

The opening hours of the premises:

Monday to Thursday	0900 to 2300
Friday & Saturday	0900 to 0200
Sunday	0900 to 0000

Where the Licence authorises supplies of alcohol whether these are on and/or off supplies:

Supply of alcohol for consumption **ON** the premises.

Name, (registered) address of holder of Premises Licence:

Selby Trust
Selby Road
Tottenham
London
N17 8JL

Registered number of holder, for example company number, charity number (where applicable):

1042095

Name of designated premises supervisor where the Premises Licence authorises the supply of alcohol:

Unique West-Alese

Tottenham
London

Personal Licence number and issuing authority of personal licence held by designated premises supervisor where the Premises Licence authorises for the supply of alcohol:

Personal Licence Number:

Issued by: The London Borough of Haringey

Annex 1 –Mandatory Conditions

Supply of alcohol

1. No supply of alcohol may be made under the premises licence;
 - (a) at a time when there is no designated premises supervisor in respect of the premises licence, or
 - (b) at a time when the designated premises supervisor does not hold a personal licence or his personal licence is suspended.
2. Every supply of alcohol under the premises licence must be made or authorised by a person who holds a personal licence.
3. (1) The responsible person must ensure that staff on relevant premises do not carry out, arrange or participate in any irresponsible promotions in relation to the premises.
(2) In this paragraph, an irresponsible promotion means any one or more of the following activities, or substantially similar activities, carried on for the purpose of encouraging the sale or supply of alcohol for consumption on the premises—
 - (a) games or other activities which require or encourage, or are designed to require or encourage, individuals to—
 - (i) drink a quantity of alcohol within a time limit (other than to drink alcohol sold or supplied on the premises before the cessation of the period in which the responsible person is authorised to sell or supply alcohol), or
 - (ii) drink as much alcohol as possible (whether within a time limit or otherwise);
 - (b) provision of unlimited or unspecified quantities of alcohol free or for a fixed or discounted fee to the public or to a group defined by a particular characteristic in a manner which carries a significant risk of undermining a licensing objective;
 - (c) provision of free or discounted alcohol or any other thing as a prize to encourage or reward the purchase and consumption of alcohol over a period of 24 hours or less in a manner which carries a significant risk of undermining a licensing objective;
 - (d) selling or supplying alcohol in association with promotional posters or flyers on, or in the vicinity of, the premises which can reasonably be considered to condone, encourage or glamorise anti-social behaviour or to refer to the effects of drunkenness in any favourable manner;
 - (e) dispensing alcohol directly by one person into the mouth of another (other than where that other person is unable to drink without assistance by reason of disability).
4. The responsible person must ensure that free potable water is provided on request to customers where it is reasonably available.
5. (1) The premises licence holder must ensure that an age verification policy is adopted in respect of the premises in relation to the sale or supply of alcohol.
(2) The designated premises supervisor in relation to the premises licence must ensure that the supply of alcohol at the premises is carried on in accordance with the age verification policy.
(3) The policy must require individuals who appear to the responsible person to be under 18 years of age (or such older age as may be specified in the policy) to produce on request, before being served alcohol, identification bearing their photograph, date of birth and either—
 - (a) a holographic mark, or
 - (b) an ultraviolet feature.
6. The responsible person must ensure that—
 - (a) where any of the following alcoholic drinks is sold or supplied for consumption on the premises (other than alcoholic drinks sold or supplied having been made up in advance ready for sale or supply in a securely closed container) it is available to customers in the following measures—
 - (i) beer or cider: ½ pint;
 - (ii) gin, rum, vodka or whisky: 25 ml or 35 ml; and
 - (iii) still wine in a glass: 125 ml;

Annex 1 –Mandatory Conditions

(b) these measures are displayed in a menu, price list or other printed material which is available to customers on the premises; and

(c) where a customer does not in relation to a sale of alcohol specify the quantity of alcohol to be sold, the customer is made aware that these measures are available.

7. Prohibition on Sale of Alcohol below Cost of Duty plus VAT

(1) A relevant person shall ensure that no alcohol is sold or supplied for consumption on or off the premises for a price which is less than the permitted price.

(2) For the purposes of the condition set out in paragraph (1) —

(a) —duty l is to be construed in accordance with the Alcoholic Liquor Duties Act 1979(6);

(b) —permitted price l is the price found by applying the formula —

$$P = D + (D \times V)$$

Where —

(i) P is the permitted price,

(ii) D is the rate of duty chargeable in relation to the alcohol as if the duty were charged on the date of the sale or supply of the alcohol, and

(iii) V is the rate of value added tax chargeable in relation to the alcohol as if the value added tax were charged on the date of the sale or supply of the alcohol

(c) —relevant person l means, in relation to premises in respect of which there is in force a premises licence —

(i) the holder of the premises licence,

(ii) the designated premises supervisor (if any) in respect of such a licence,

or

(iii) the personal licence holder who makes or authorises a supply of alcohol under such a licence;

(d) —relevant person l means, in relation to premises in respect of which there is in force a club premises certificate, any member or officer of the club present on the premises in a capacity which enables the member or officer to prevent the supply in question; and

(e) —value added tax l means value added tax charged in accordance with the Value Added Tax Act 1994

(3) Where the permitted price given by Paragraph (b) of paragraph (2) would (apart from this paragraph) not be a whole number of pennies, the price given by that sub-paragraph shall be taken to be the price actually given by that sub-paragraph rounded up to the nearest penny.

(4) (a) Sub-paragraph (b) below applies where the permitted price given by Paragraph (b) of paragraph (2) on a day (—the first day l) would be different from the permitted price on the next day (—the second day l) as a result of a change to the rate of duty or value added tax.

(b) The permitted price which would apply on the first day applies to sales or supplies of alcohol which take place before the expiry of the period of 14 days beginning on the second day.

Exhibition of films.

1. Admission of children to the exhibition of any film is to be restricted in accordance with the recommendations made by the specified film classification body.

2. Where —

(a) the film classification body is not specified in the licence, or

(b) the relevant licensing authority has notified the holder of the licence that this subsection applies to the film in question,

Annex 1 –Mandatory Conditions

admission of children must be restricted in accordance with any recommendation made by that licensing authority.

3. In this section –

—childrenll means persons aged under 18; and —film classification bodyll means the person or persons designated as the authority under section 4 of the Video Recordings Act 1984 (c.39) (authority to determine suitability of video works for classification).

Door supervision.

1. Any person(s) required to be on the premises to carry out a security activity must be authorised to carry out that activity by a licence granted under the Private Security Industry Act 2001 or be entitled to carry out that activity by virtue of Section 4 of that Act.

Annex 2 – Conditions consistent with the Operating Schedule

THE PREVENTION OF CRIME AND DISORDER

Premises will maintain close links with the Police Community Beat Officer.

Duty Officers will be on site to prevent anything unruly.

CCTV cameras will be installed and maintained and recording 24 hours a day.

PUBLIC SAFETY

Premises will abide by all Health and Safety Regulations.

Public liability insurance will be in place. Food and Drink will not be allowed into Sports Area.

THE PREVENTION OF PUBLIC NUISANCE

Alcohol will not be served to those who are intoxicated.

THE PROTECTION OF CHILDREN

Alcohol may only be sold to individuals over the age of 18 with valid proof of identification with one of the following:

- A valid passport
- A photo driving license issued in a European Union Country
- A proof of age standard card system
- A citizen card, supported by the Home Office

Annex 3 – Conditions attached after a hearing by the licensing authority

Not applicable

Annex 4 - Plans

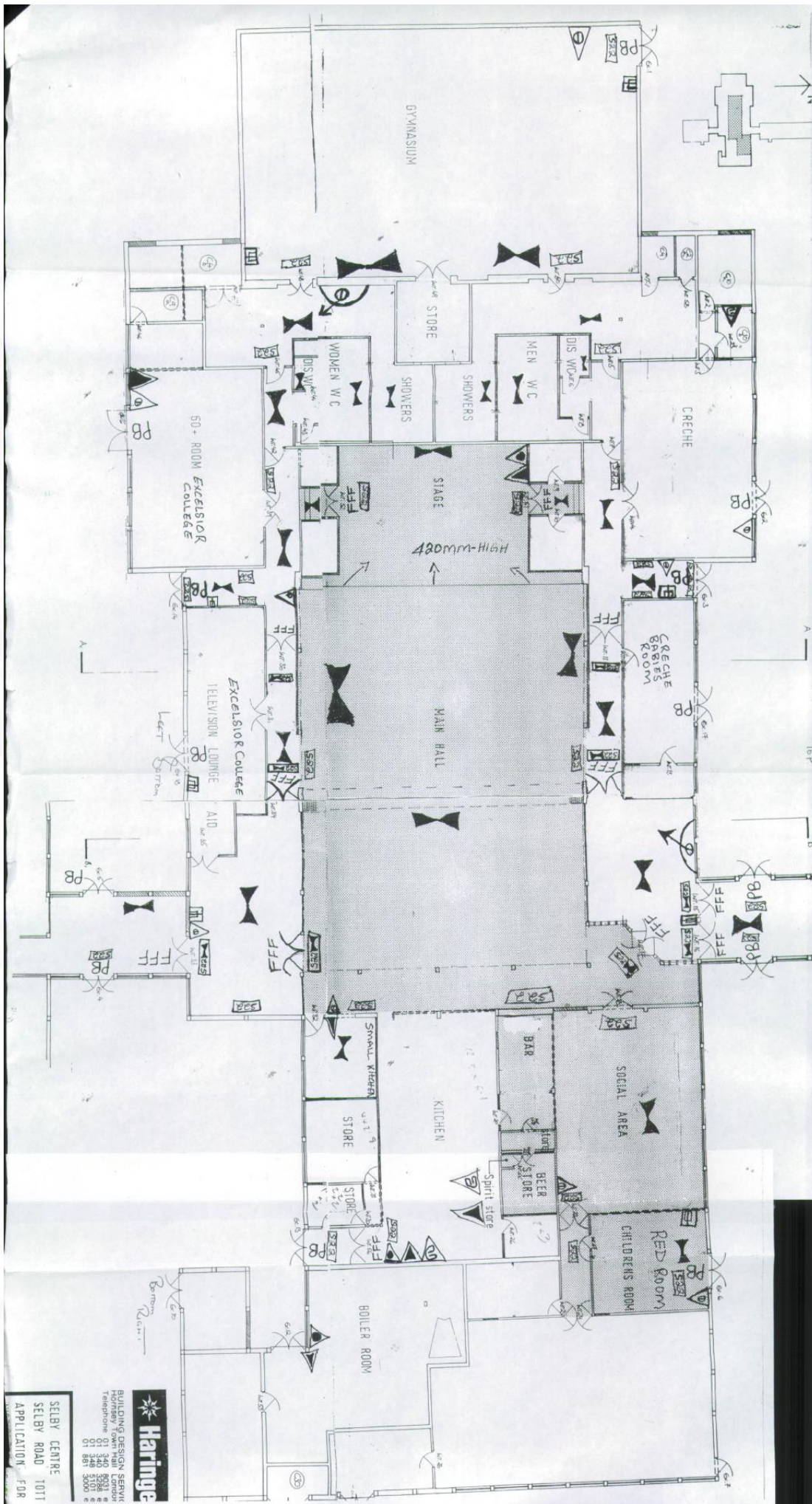

Haringey
 BUILDING DESIGN SERVICE
 Hornsey Town Hall, London
 Telephone 01 346 8284
 01 346 3101
 01 881 3500

SELBY CENTRE
 SELBY ROAD 1011
 APPLICATION FOR